

Patient report

Bio-Rad DATE: 06/15/2019
D-10 TIME: 03:14 PM
S/N: #DJ4I016123 Software version: 4.20-2
Sample ID: 10476400
Injection date 06/15/2019 01:11 PM
Injection #: 8 Method: HbA1c
Rack #: --- Rack position: 3

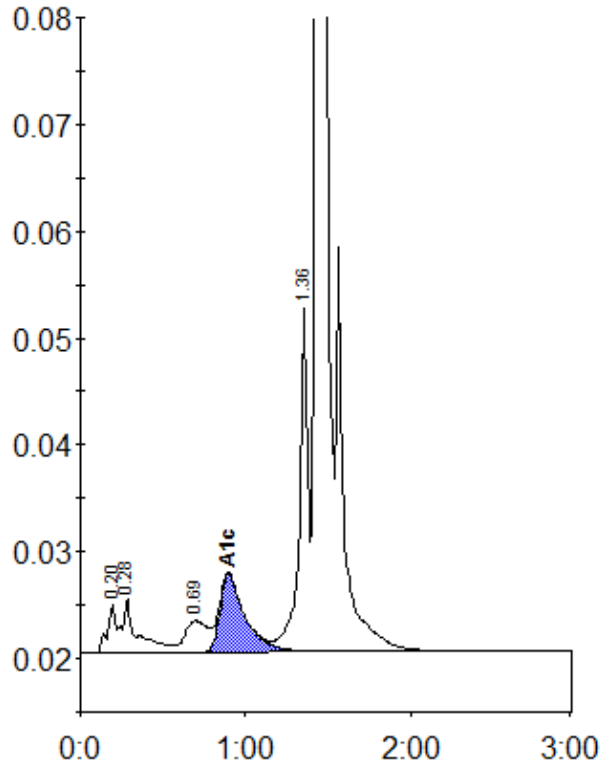

Peak table - ID: 10476400

Peak	R.time	Height	Area	Area %
A1a	0.20	4472	15845	0.8
A1b	0.28	5096	31380	1.6
LA1c/CHb-1	0.69	2931	28862	1.5
A1c	0.90	7316	76543	5.5
P3	1.36	32120	116785	6.0
A0	1.43	554668	1665562	86.1
Total Area:	1934976			

Concentration:	%
A1c	5.5